

B/18987/379 A/G/95
 Planning Permit No. 379 A/G/95
APPROVED
 SUBJECT TO THE CONDITIONS IN THIS OFFICE LETTER.
 No. B/16233/95 Date: 2/95
 FOR MEMBER SECRETARY
 MADRAS METROPOLITAN
 DEVELOPMENT AUTHORITY
 MADRAS - 600 008.

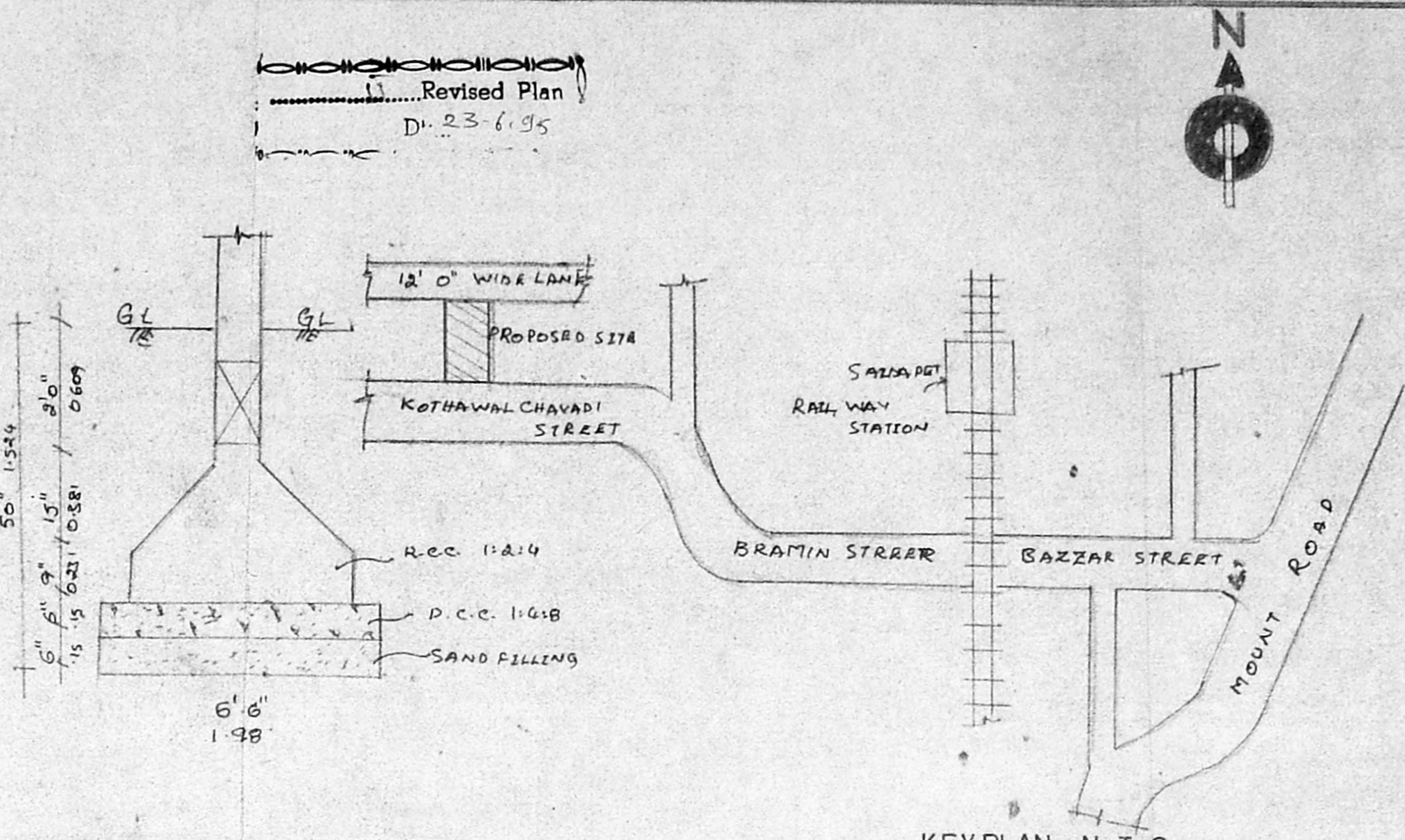
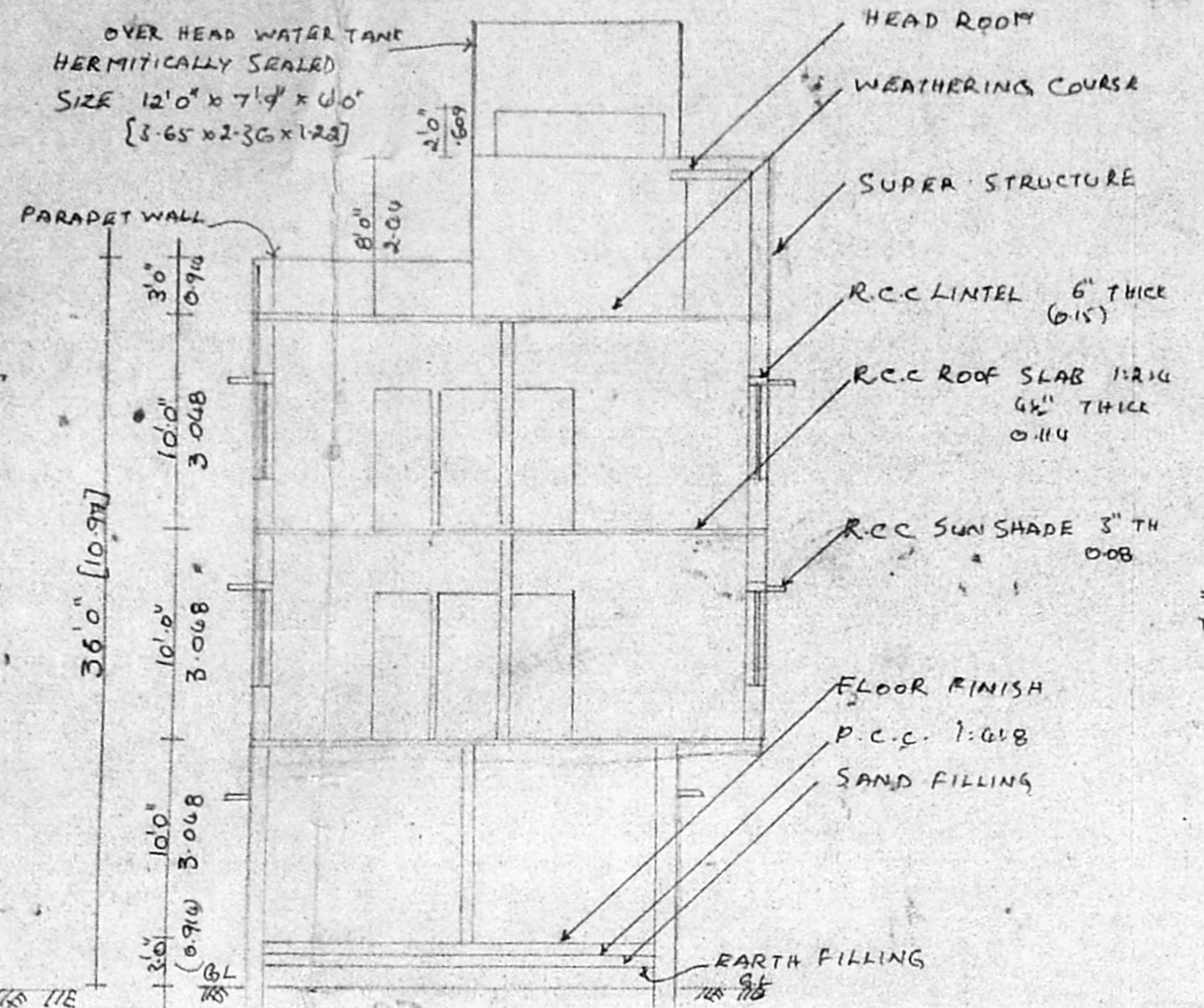

PROPOSED BUILDING AT PREMISES NO 86
 OLD NO. 47 KOTHWALCHAVADI STREET T S
 NO 40 BLOCK NO 18 SAIDAPET MADRAS 16

For Mr p Sanjay **NMDA [B/PP NO. 379 A/G/95]**

specification
 foundation:- with R.C.C. over p.c.c. 1:4:8 & sand
 Flooring:- floor finish over p.c.c. 1:4:8 & sand
 S-Structure:- B.K. Work with 1.5 cm plastering
 Roof slab:- R.C.C. ROOF SLAB 1:2:4
 W-Course:- 2 Layers of pressed tiles over B.K.
 joinery:- With best indian teak wood

JOINERY DETAILS :-

MD main door	3'6" x 7'0"
MD	3'3" x 7'0"
D door	3'0" x 7'0"
D	2'6" x 7'0"
W Window	6'0" x 4'6"
W	4'0" x 4'6"
KW kitchen window	4'0" x 3'6"
BW bay	6'0" x 4'6"
V Ventilator	3'6" x 2'0"
V	2'0" x 1'6"
CD collapsible	3'0" x 7'0"
RS Rolling shutter	7'0" x 8'0"

COLOUR :-

PROPOSED: ○
 ROAD: ○
 BOUNDRY: ○

AREA STATEMENT

PLOT Extent	299.6 m ²
Ground floor	138.87 m ²
First floor	191.54 m ²
Second floor	118.93 m ²
TOTAL	449.33 m ²

PLOT Coverage 63-92%
 F.S.I. - 1.499

OWNER:-
 P. Sanjay

K. Subramaniam
 K SUBRAMANIAM
 R A NO 296
 CORPORATION OF MADRAS
 LICENSED SURVEYER

architects
 SRINIVASA ENTERPRISES
 74 Bazullah road
 madras - 17

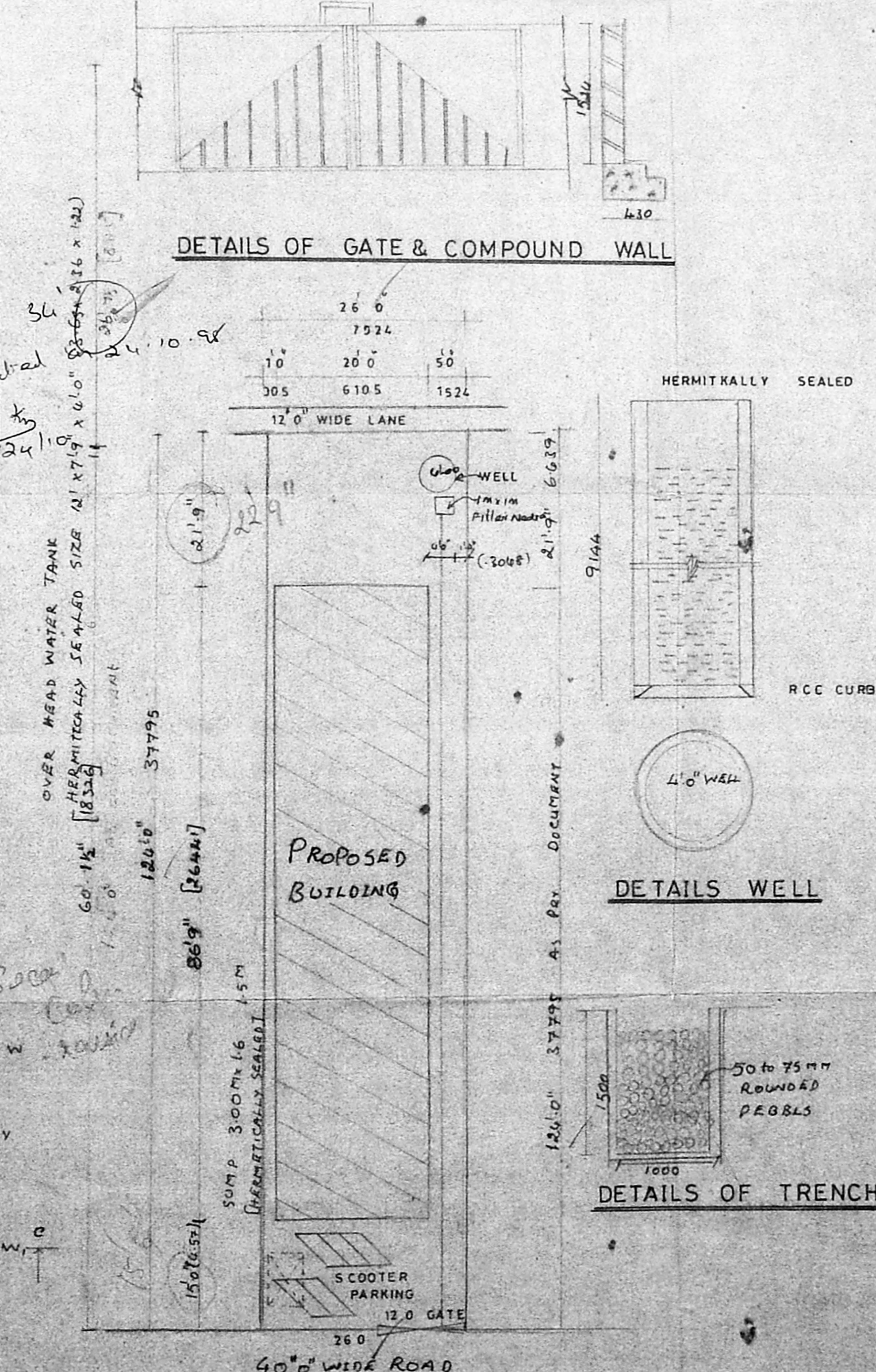
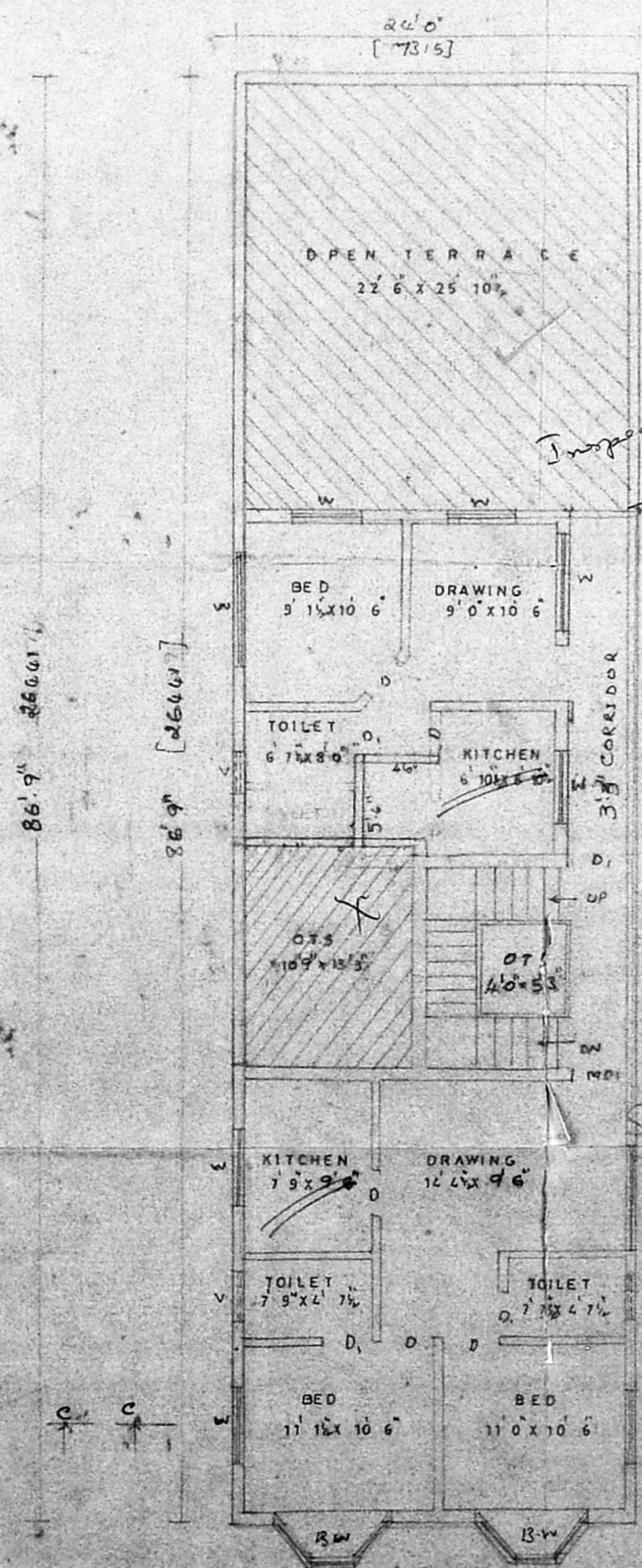
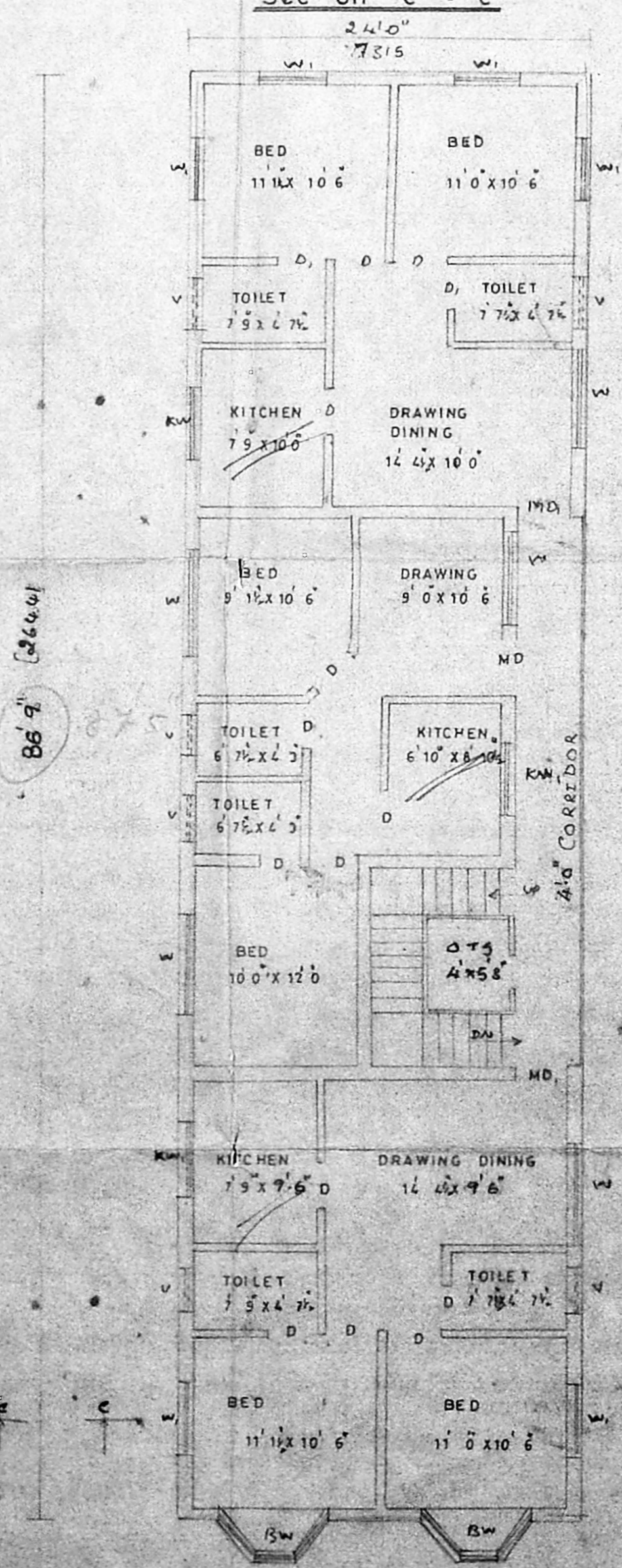
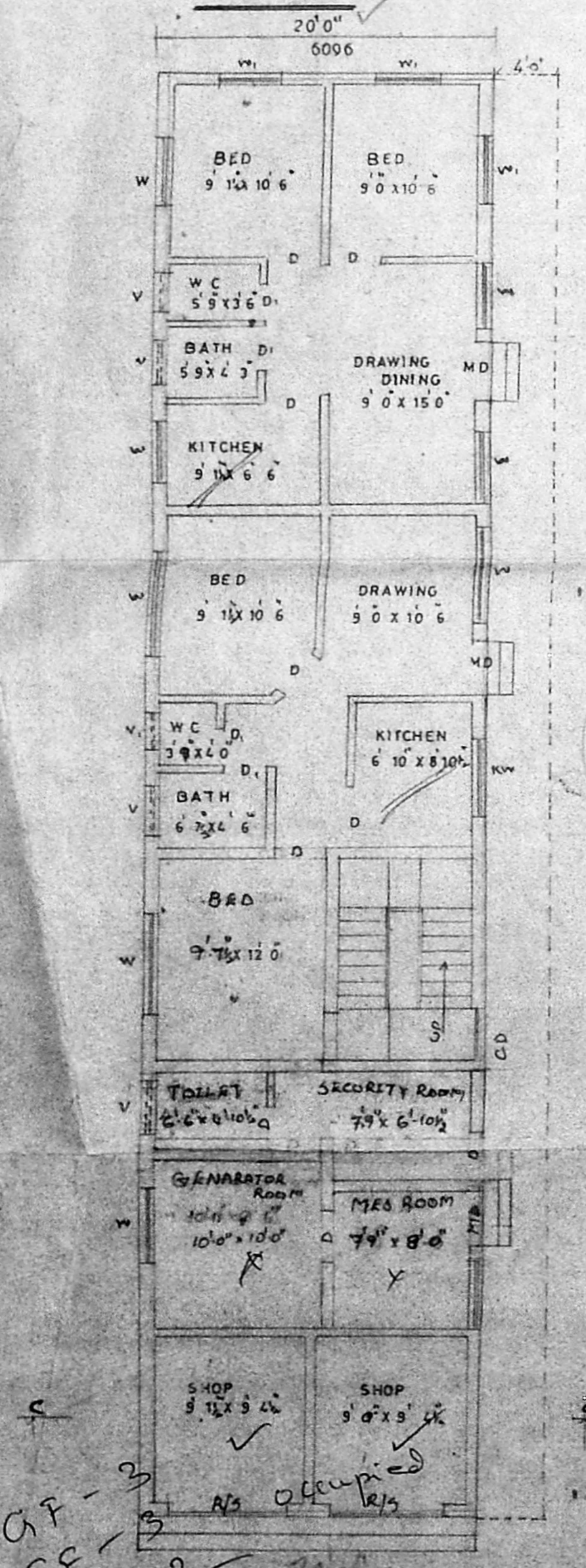

GROUND FLOOR PLAN

FIRST FLOOR PLAN

SECOND FLOOR PLAN

SITE PLAN

PROPOSED BUILDING AT PREMISES
NO 86 OLD NO 47 KOTHWALCHAVADY
STREET T.S. NO 40, BLOCK - NO
18, SAIDAPET MADRAS 15

Revised Plan
Dt. 23.6.95

FOR :- Mr P Sanjay bardia

SCALE 1:80
DATE - 24.6.95

MMDA (B/PP NO. 1
G.No. B. 6091/95
PART I
PART II

owner: A.P. D.P.
P. Sanjay

K. Subramanyam
K Subramanyam
R A NO 296
Corporation of madras
Licensed surveyer

architects
Srinivasa Enterprises
74 Bazullah road
T Nagar
Madras 17

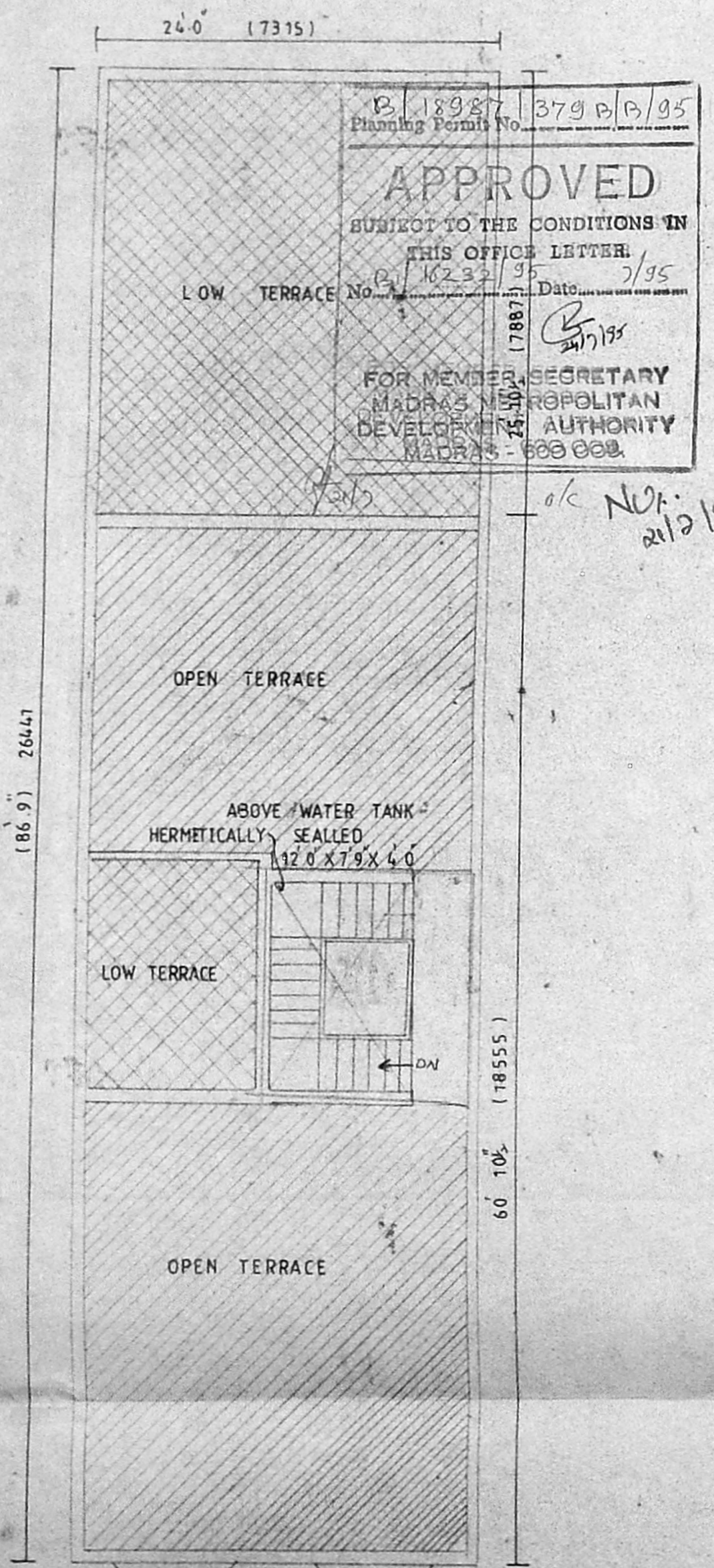
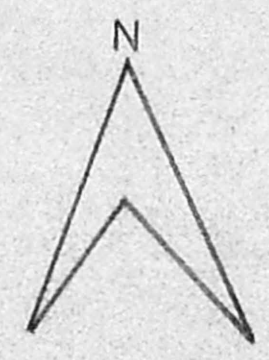

B. 18987 / 379 B/B/95
Planning Permit No.
APPROVED
SUBJECT TO THE CONDITIONS IN
THIS OFFICE LETTER.
B. 16232 / 95 Date 2/95
(7887)
FOR MEMBER SECRETARY
MADRAS METROPOLITAN
DEVELOPMENT AUTHORITY
MADRAS - 600 000.

o/c NO. 21/2/95

TERRACE FLOOR PLAN